THE NEW CANADIAN

An Independent Organ for Canadians of Japanese Origin

XXVIII—No. 43 SATURDAY, MAY 30, 1964 Toronto, Ont.

J.C.'s Win Degrees & Scholarships

Forestry Scholar

TORONTO. — A J.C. student E. S. Kondo received his [illegible] of Science degree in Faculty of Forestry at the [illegible] of Toronto. He received an honour degree and was [illegible] the Osmose Wood Pre[illegible] Scholarship award.

* * *

Medical Scholar

MONTREAL. — Miss Hiroko [illegible] of Montreal graduated [illegible] the Medical course at Mc[illegible] University and captured two [illegible].

[illegible] Watanabe took the Camp[illegible] Howard Prize in Clinical Me[illegible] and the Keenan Memorial [illegible] in Clinical Surgery.

* * *

[illegible]0 JC's Win Degrees At U. B. C.

VANCOUVER, B.C. — Nearly [illegible] Japanese Canadian students [illegible] with degrees this week [illegible] the University of British [illegible]. They are as follows:

Bachelor of Arts: Joyce Sumi[illegible] Ikeda, Vernon, B.C.; Marga[illegible] Harumi Ikeda (Vancouver).

Bachelor of Education: Sadako [illegible], (Alberta); Jane Yo[illegible] Ikeda, Vancouver; and [illegible] Sumiko Nagano of [illegible].

Bachelor of Physical Educa[illegible]: Thomas Tsutemu Yano of [illegible], B.C.

Bachelor of Home Economics: [illegible] Michiko Hanazawa, Van[illegible]; Terayo Yoshida, Vancou[illegible].

Master of Science: Seiko Ka[illegible], Nigata, Japan.

Bachelor of Commerce: Rich[illegible] Tsuyoshi Kazuta, Vancou[illegible]; Harry Haruo Kitamura, [illegible], B.C.

Bachelor of Science: George [illegible] Iwata, Vancouver; Ki[illegible] Hamade, Vancouver; Ma[illegible] Hashimoto, Vancou[illegible]; [illegible] Hayashi, Steveston; [illegible] Kenji Kato, Aldergrove, [illegible] Sally Michiko Kobara, [illegible] B.C.; Kazuko Tabata, [illegible] Kanji Tsumura, [illegible] B.C.; Hitoshi Ujomo[illegible] Arm, B.C.; Robert [illegible], Richmond, B.C.

Bachelor of Applied Science [illegible] Engineering): Don [illegible] West Vancouver; Yoshio [illegible], Vancouver. (Mechanical Engineering) Ed[illegible] Yoshio Ikeda, Vancouver; [illegible] Nishimura, Kamloops.

Bachelor of Science in Agri[illegible]: George Tadashi Nishi[illegible], Kamloops; Kenichi Saito, [illegible] Surrey, B.C.

Bachelor of Science in Phar[illegible]: Hiroshi Kawaguchi, North [illegible], B.C.

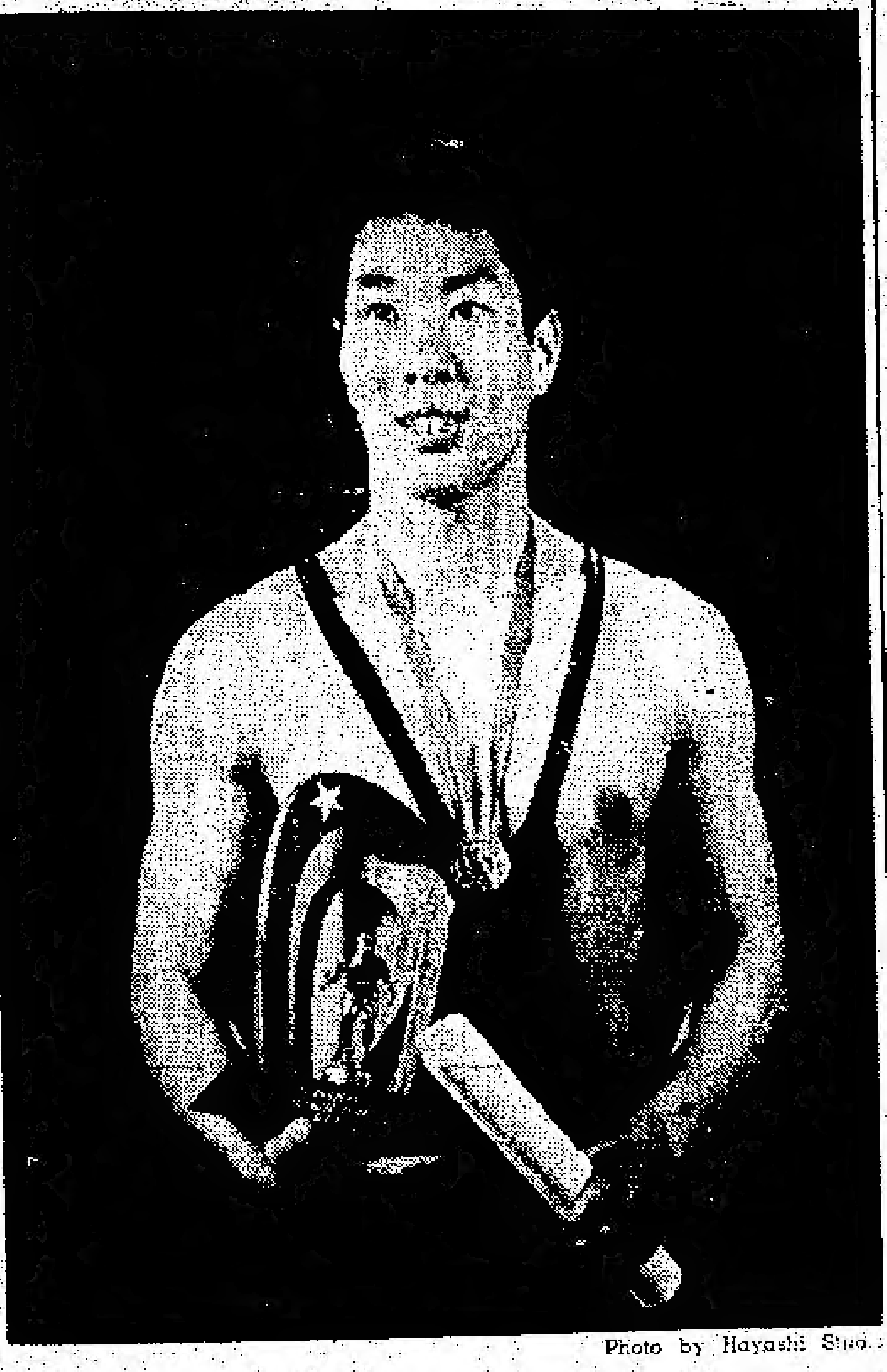

Photo by Hayashi Stud.

Tokyo Nisei Makes Canadian Olympic Team

TORONTO.—Canadian Amateur Wrestling Champion in the 125½ pound class, Koji Hirabayashi, 22, displays his prize-winning trophy. His recent win in Saskatoon gave him a berth on the four-man Canadian Olympic Wrestling team for this year's Olympics. During his stay in Toronto he will be at the home of his aunt and uncle, Mr. and Mrs. E. Hayashi in Mimico, Ontario. He will be in New York on June 21st to compete in the A.A.U. wrestling Championship.

Cultural Centre Seeks Historical Shots

TORONTO. — A photographic display telling the story of the Japanese Canadians is presently being assembled at the J.C. Cultural Centre. It is planned that if sufficient photographs are on hand the display will form a part of the exhibits on Opening Day, June 7th.

The pictorial history will tell the Japanese Canadian story from the landing of the early immigrants up to the present time.

Anyone having photographs that will help relate the economic, social, educational, religious and recreational life story of Japanese Canadians is asked to contact the Centre office (Phone 429-0676). All photographs will be identified and returned following the display.

Some examples of photographs wanted are those of the 1908 riot in Vancouver, volunteers of the First and Second World Wars, War Memorial in Stanley Park (dedication, etc.), docking of ships with immigrants, evacuation, relocation, internment, work camps, methods of farming, fishing, lumbering, etc.

J.C. Cultural Centre

McHale's "Fuji" To Wed Model

LOS ANGELES. — Yoshio Yoda, the first person of Japanese ancestry to obtain a "regular" role in an American TV series, will be wed this summer, it was reported in TV Guide magazine.

Yoda's bride-to-be is Kyoko Okazaki, a Japanese fashion model.

Yoda, who is a native of Japan and who attended USC, plays the role of Fuji, the Japanese "prisoner" of war (actually he's just one of the gang) in the TV series. "McHale's Navy," which stars Ernest Borgnine and Tim Conway.

Canadian Citizen's Council Elects Ide

TORONTO. — The Canadian Citizenship Council has elected its first Canadian Japanese director. He is Mr. Edward Ide, current President of the National Japanese Canadian Citizens' Association.

"It certainly is a great privilege and honor for me to be able to serve this group," said Mr. Ide this week.

He was elected to the Board of Directors at the Canadian Citizenship Council's Annual Meeting held on May 14th in Ottawa.

"At the present time I don't know exactly what services will be required of me," he said. "But I hope to be able to contribute what assistance I can."

Mr. Ide will be attending his first meeting as Director of the Canadian Citizenship Council on Saturday, June 13th at the Constellation Hotel near Toronto International Airport.

The newly elected President of the Council is the Hon. Mr. Justice Joseph T. Thorson. The Right Honorable George P. Vanier, Governor General Of Canada, is the Council's patron.

In his private life, Mr. Ide works as the Traffic Manager of the Simoniz Company in Toronto.

A-bomb on Japan A Political Act Says A. Mikoyan

TOKYO.—Soviet First Deputy Premier Anastas I. Mikoyan this week said the United States dropped atomic bombs on Japan to prevent the Soviet Union's intervening in the Pacific theatre of the Second World War and not out of strategic necessity.

Mr. Mikoyan, addressing 15,000 university students, did not mention the Soviet Union's breaking its non-aggression pact and attacking Japan two days after Hiroshima was atom-bombed on Aug. 8, 1945.

He did not say whether he was referring to the feelers Japan put out, asking the Soviet Union to intervene with the Allies to bring an end to the war. Russia's attack, following these feelers, has been viewed by the Japanese as an act of treachery.

In a week's fighting, the Soviet Union took half of Sakhalin Island and the Kurile Islands, which belonged to Japan.

Mr. Mikoyan accused the Uni-

(Continued on page 8)

U.S. Nisei Named "Man of The Year" In Little Rock, Ark.

LITTLE ROCK, Ark. — Dr. Masayuki Hara, professor of surgery and head of the University of Arkansas Medical Centre's open heart surgery team, was named 1964 "Man of the Year" for the state of Arkansas in a public poll conducted by the Arkansas Democrat, a Little Rock newspaper.

Dr. Hara, a native of San Francisco, came to Arkansas in 1949 from St. Louis where he served a four-year research fellowship at the Washington University School of Medicine.

Mrs. Mark Shaw

TORONTO. — Nisei singer, Pat Suzuki is now entertaining nightly in the lofty Imperial room of the Royal York hotel. She gives one show a night.

Miss Suzuki (Mrs. Mark Shaw

Most Japanese Outside Japan Live In Brazil

[illegible] insurance companies, three Ja-

On The Tatami

By LIZ PEARCE

Johnny Osako — Great American Judoka

Every world-wide sport produces, along with champions, traditions and immortal names. In the Pan-American Judo realm, there exists many such names. One that is brought to my mind, at this moment, is a person that holds many international judo championship, numerous waza, a quiet and likeable symbolic figure of the respected American Judo fighter. He is Mr. Johnny Osako, 6th-dan.

Born in Stockton, California, he travelled to Japan in his early teens where he started his judo career at the Kagoshima Middle School, Kagoshima-Ken. Continuing in his judo career, he was rapidly promoted to shodan in 1938, nidan in 1939, sandan in 1940 and in 1963 was promoted to the red and white belt — rokudan.

John Osako, Pan-American champion and present chief instructor of the Detroit Judo Club has surprised and stunned many of his opponents with the use of his favorite judo tournament waza — uchi-mata. I believe this is due to the fact that Mr. Osako has studied uchi-mata to its finest and minute detail, and has reached a point were he is able to execute this technique in seven different ways.

Each opponent that one faces is of different stature, posture and moves differently. John has suited his uchi-mata to meet various opponents so that he can execute this technique on anyone of any size. He also finds that by using various combinations with each type this gives him tremendous opportunities. For example, if you have seven types of uchi-mata with five different combinations you have 35 ways to apply your uchi-mata. This is a very good point that was brought up by Mr. Osako and should be considered very carefully by all future Olympic and International competitors.

In the good-will tours he made, many judokas in far off lands saw his spectacular tokui-waza, uchi-mata, ashi-guruma, shime and kansetsu-waza. He visited Cuba five times and made other good-will trips to such places as France, Belgium, Holland, New York, Washington, Pittsburgh, Kansas City and Toronto. His most exciting tours, according to Mr. Osako, are when he participated in France, Belgium, Holland, Cuba and Japan. He believes that the greatest honor a judoka or any other sportsman can receive is to represent his country in an International meet or good-will tour.

A few well-known masters of this sport that have impressed Mr. Osako greatly during his tours are:

Mr. K. Mifune, 10th-dan — "Mifune's judo, which I had the pleasure of seeing during my goodwill tour in 1955 with the team, is a lesson in itself. As it is known to all judokas, his execution of techniques is truly the highest calibre of judo. It is difficult to put into words how graceful he does it. Only the ones who have ever seen him would know," said Osako.

Mr. K. Kotani, 9th-dan — "Sensei is head of the Foreign service department at the Kodokan. In 1955, Sensei spent several hours demonstrating technique and kata for me."

Mr. Osako's advice to teachers of children is: "This is a stage where mental and physical training must be taught with patience." For male adults: "This is a stage where each judoka must THINK, STUDY and WORK." For females: "Same as the male adults but should work hard on various katas."

His advice to judo students that are training for the 1964 Olympics and other international tournaments are: (A). You must first get yourself, body and mind, into tiptop condition. (B). A tremendous amount of hours in study and work on your techniques. (C). A very necessary condition that quite a few judokas are very lax on is to develop right and left side techniques and study more ne-waza.

"It takes two kinds of judokas to make this sport operate, the fighters and the teachers. Without the teachers I am afraid our fighters would be in very bad shape. In North America we concentrate on our fighters to the fullest degree, but we have neglected to develop a study or research field, of teaching methods."

Invincible Sumoist Taiho Beat Again

TOKYO. — Tall first ranked Myobudani last week electrified millions of television viewing spectators by scoring a major upset victory over Yokozuna (grand champion) Taiho on the eighth day of the 15-day sumo tournament at the Kokugikan stadium.

It was Taiho's second defeat against six wins and made it extremely difficult for him to win his third championship in a row.

Taiho attacked aggressively and drove Myobudani to the edge of the circle. Myobudani, however, made a last ditch stand and then whirled Taiho's body out of the circle with a throw from left to right with both hands.

It was Myobudani's first victory over Taiho in nine bouts.

Yokozuna Kashiwado remained as the only unbeaten competitor in the top division by driving heavy Komusubi Wakamiyama out of the circle.

Ozekis (champions) Kitabayama and Sadanoyama suffered their second losses against six wins.

Sekiwake Kairyuyama quickly grasped Sadanoyama's girdle with his left hand. He then pushed hard and in his second attempt forced Sadanoyama out of the ring.

Second ranked Maegashira Kiyokuni checked Kitabayama's effort to lift him and then forced Kitabayama out with an arm throw.

Yokozuna Tochinoumi lifted veteran third ranked Maegashira Tsurugamine high in the air and deposited him out of the circle for a one sided victory.

Tanino Sensei Appointed As Chief Instructor At York University

TORONTO. — The Board of Governors of the University of Toronto has appointed Mr. Mits Tanino, 3rd-dan, as chief instructor for the new judo classes to begin next fall at York University. He will be teaching there twice a week.

Tanino sensei is also the chief instructor at the University of Toronto where some 200 students annually register in Judo. He teaches there daily during the school year.

Students at the U. of T. receive the full 32 credits necessary for their course. It is now one of the major sports here.

Because judo provides stimulating body contact without injury, the Governors of the University have taken the art to their hearts. In their new athletic building now being built, a special judo doja will be installed.

Tanino sensei says he is glad to see many Nisei and Sansei students taking up the art.

He is one of the top instructors in Canada and also runs his own school, the Tanino Judo Club located at 506 Church St. in Toronto. Here, he has classes for both men and women.

Tanino sensei has trained at the famous Kodokan in Japan.

Youthful Judoists Will Be Competing To-night

TORONTO. — The best little Judokas in Ontario will be competing for honors tonight beginning 6:00 p.m. at the Japanese Canadian Cultural Centre, 123 Wynford Drive in Don Mills.

That's when the Kidokwan Judo Institute presents the 3rd. Annual Ontario Junior Judo Tournament.

This tournament annually draws the best youngsters from every major Judo club in the province of Ontario. A good majority of the competitors, unlike other adult Judo tourneys, will be made up of young Nisei and Sansei boys.

From the ranks of these young competitors, we shall see the champions of the future.

Bring your sons down to the J.C. Centre tonight. You will see some wonderful little Judoka in action.

Toronto Nisei Ball League To Begin Sunday, June 6th

TORONTO.—The Toronto Nisei Sunday Baseball League will commence the 1964 season on Sunday, June 6 at Christie Pits and Ted Reeve Arena field. In the Pits encounter Japan Camera Centre will meet the new Jr. Bussei entry, while out at Ted Reeve Nikko Gardens clashes with last year's champions, Yamada Studio.

Due to the late start of the league this year and hopes for an earlier finish, the number of games have been cut from 12 to nine. As before the semi-final will be a sudden death match between the second and third place clubs. The winner will meet the first place finishers in a best two-of-three finals for the championship.

Players will be contacted by the team managers, however any new players wishing to join the league are asked to be out at either park on opening day.

All games will get underway at 9:15 a.m. Any club that fails to field a team by 9:30 will forfeit the game. This rule will be strictly enforced.

Kimura Wins Nakashima Golf Trophy

TORONTO. — The Dr. Shogi Nakashima Trophy went to Bob Kimura with a low gross score of 78, winning by a three stroke margin over Sab Seki, on May 10th at the Victoria Day Tourney held at Rouge Hill by the J.C. Golf Club.

The Bestway Cleaners Trophy also went to Sab Seki with a low net score of 68. Low net winner in:

A Flight — G. McDowell; B Flight — Howard Kazawa; C Flight — Kaz Shikaze.

C Flight low gross went to Ken Kutsukake.

All players who have not joined the club and wish to get a tee-off time for the coming tournament are requested to contact: Wayne Kimura, WA 2-1997; Mickey Maikawa, PL 7-4093; Seiji Takata, WA. 1-2719; Toki Toyama, CH. 9-1525 or Michi Ashakawa, WA. 1-2818.

TORONTO JAPANESE UNITED CHURCH
SUNDAY, MAY 31, 1964
11:00 A.M. English Language Service
11:30 A.M. Sunday Church School
The Rev. Minoru Stephen Takada, B.A., B.D.
A HEARTY WELCOME TO ALL — 701 Dovercourt Rd., Toronto

Welcome Japanese Canadian Friends
KWONGCHOW
CHOP SUEY TAVERN
Special Attention on Take Out Orders
EM. 2-0029 For Reservations EM. 2-4322
126 Elizabeth Street at Dundas, Toronto
Catering to Wedding Banquets, Showers and Parties
Seating Capacity 240

Mickey S. Sato
Insurance
LIFE & GENERAL
Office—HU. 1-6877
Res.—RE. 1-0863
Those In Toll Area
Call—RO. 6-3540

GOLDEN DRAGON
Chop Suey House
WE INVITE YOU TO VISIT
OUR
ORIENTAL DINING ROOM
EXCELLENT FOOD AND FRIENDLY SERVICE
Open: 11:30 a.m. to 3:00 a.m. — Sunday 12 noon to 1:00 a.m.
Call EM. 8-2475 — 131A Dundas St. W., Toronto
"Take Out Orders"

Buy & Sell Your Home
Through
MITS KURODA

Lucien C. Kurata

For Repairs On
T.V. RADIO

DUNDAS UNION STORE
YOUR SHOPPING LIST

幸福な家族

武者小路實篤

○…くりかえして讀めば讀むほど、私たち…○
○…に"幸福とは何か"を教えてくれる物語…○

（十三）

『この頃來ないようじやないか』

『お兄さんがいつもお留守ですものね。川上さんと何處かで逢つていらつしやるのじやないかと思うわ』

『女の方はどう思う』

『私、どうも少し氣になるのですが、お父さんがお兄さんとお話しになつてすつかり安心していらつしやるので、私も安心してしまいましたわ。お兄さんは信用していい方と思うわ』

『お前はどうだ』

『私、私は女ですもの』

『つまらないかい』

『仕方がないわ。私は私で考がありますわ』

『良妻賢母か』

『私、結婚なんかしたいと思いませんわ。私それより勉强したいと思いますわ』

『何の勉强だ』

『いい人間になる勉强、どんなことがあつても驚かないという勉强』

『大した勉强だね』

『だつて私臆病でしよ。だから自分の臆病に先づ勝つて見たいと思いますの』

『それは感心だね』

『處がそれが中々むずかしいのよ。私は自分の欠点を一つづつなくしたいと思つているのですが、それが皆

『だけど今に及第して見せるわ』

『死ぬ迄は及第出來まい』

『そんなことはないわ』

『だが、俺は今だに落第ばかりしているよ』

二人は笑つた。

『お父さんも及第したいことがあるの』

『そう言われると、あるとも言えないが、しかし、ないことはないね。齢とると人間は段々圖々しくなり、鈍くなり、恥知らずになるものだが、聖人は別だが、しかし俺だつて時々はもつと勉强しようとか、もつと働いてお母さんを樂させようとか、少し間食をやめようとか、早起をしようとか考えるが、落第することが多いよ』

『眞劍でないからよ』

『そう言われればそうらしいね』

『私は眞劍なのよ。少し心がけが悪いとすぐ淋しくなつたり、心細くなつたりするので、どうしても眞劍にならないわけにはゆかないわ』

『心細くなることがあるのかい』

『それはあるわ。私だつて男だつたら、じつとしていられないと思うわ。女だつて、じつとしていていいというわけではないでしよ。人生つて非常に明るいもののように思う時もあるのですが、暗い暗い何とも言えない空のような氣もすることがありますわ』

『お前でもそうかね。感心だ』

『ちつとも感心なことはないわ』

『お前もいつのまにか齢頃になつたのだね』

『いやなお父さん』

『お前の顔をかかさないか』

父は娘の顔を見て、遠慮がちに行つた。

『こんな顔かいたつて駄目よ』

『駄目なものか。お父さんにはお前の今の顔程、立派な顔は見たことがないのだ』

『あんなこと言つて』

『嘘じやない。親の愛で見た女性は一番美しいものだ。本當の女性がわかるように思う』

『本當におかきになりたいの』

『かきたいよ』

『かかしてあげようか知らん』

『いい子だよ』

『一日に一時間位でいい』

『いいとも』

『それなら毎朝かかして上げるわ』

『感心々々、本當にいい書をかいて上げるよ』

『それはあてにしませんがお父さん孝行をして上げるつもりなのよ』

『こんな孝行なことはない』

各種行事日程

□五月三十日(土)
・午後二時　生花と茶の湯の會。於日系文化會館。
・午後六時　第三回オンタリオ・ジュニア柔道選手權大會。於日系文化會館
・午後八時　如月クラブ・ウインドアップ・ダンス會。於日系文化會館。

□五月三十一日(日)
・午後二時　生花と茶の湯の會第二日。於會館。

□六月六日(土)
・午後六時半　牛塲大使夫妻送別會。於日光ガーデン。
・午後七時半　如月クラブ

・午後七時半　牛山清人夫妻講演會。於ト市佛教會

□六月七日(日)
・午後七時　日系文化會館開館式。

□六月十四日(日)
・午前十時　トロント・ハミルトン釣クラブ・ピクニック。於ハート・レーキ

□六月二十五日(木)
・カナダ百年祭記念行事日系人相談會。於會館。

□六月二十八日(日)
・滋賀湖東會ピクニック。於キュー・ビーチ。

□六月三十日(日)
・親善氷上ホッケー訪日團申込み締切り。

・ト市協ピクニック。於スプリング・ヒル・パーク。

□七月十一日(土)
・ト佛教會盆踊り。於ダファリン・プラザ。

□七月十二日(日)
・ハミルトン市協ピクニック。於ランバート・パーク

□七月十九日(日)
・トロント・ハミルトン聖公會ピクニック。於ラサール・パーク。

□七月二十六日(日)
・三尾連協ピクニック。於オシヤワ・レーキビューパーク。

□七月二十五日(土)
・ト佛教會主催

夫 **福松**（九十一歳、和歌山縣三尾村出身）儀、老衰にて去る五月十六日晩市市立病院で永眠致しましたことを生前辱知の方々にお知らせいたします。十八日午後七時半當地佛教會會堂に於て生田開教使(導師)、奥田開教使、岡野補教士に依り葬儀を營みました節は御多忙中を多數の皆様が御會葬下され御丁重な弔辭、過分の供花、香料を頂き御厚志誠に有難うございます。なお故人生前の御交誼と病氣中の眞心のこもつた御見舞をも合せて謹んで御禮申し上げます。

一九六四年五月二十日　合掌

喪主　妻　崎山ムメ
長男　崎山熊太郎
P.O. Box 6 Steveston, B.C.
在日本 長女　磯崎久一
妻　晋子
二女　坂田英一
妻　千代子
孫　崎山昂、文
孫　關、勝治、繁
孫　小久保マイク
妻　エリヨ
孫　中野トシ
妻　ふくみ
孫　廣田テッド
妻　徳子
妹(在日)　玉置イシ
義弟(在日)　田並兼次郎
義妹(在日)　友井イノ
義妹(在日)　室前ハル
義妹　西トヨ
親族代表　室前信夫
室前　人

辯護士 大家一夫
ト市カールトン街二一ルーム一八〇五
電話 三六六—六三八八
自宅 四二一—九九八三

辯護士 ノータリパブリック 倉田ルーシン
(土曜日營業は十月から四月まで)
トロント市西リッチモンド街六二(テンプル・ビル内)五二二號室
電話 イーエム六—三三三三
自宅 アール・オー—七—三四二七

辯護士 鬼塚敏三
事務所 ト市ヴィクトリア街二一番地
電話 イーエム三—五〇〇二
自宅 オエクス—一三三八八
△一切の法律事務に應じますから御相談下さい

日系人歡迎
おいしい支那料理をもつて結婚祝宴等には特別の便宜をはかります。
晩市 **竹林園**
BAMBOO TERRACE
155 East Pender St.
Vancouver, B.C.
Phone MU. 3-1985

花 上品にアレンジするのが本店の特長であります。どんな御用向きの花もじんそく丁寧に取扱います。
ハイランド花屋 店主 ジョン小野寺
HYLAND FLOWERS
540 Eglinton Ave. W.,
Toronto, Ont.
Phone HU. 9-4654

K. IWATA TRAVEL SERVICE
Authorized Agent for All Airlines
AUTHORIZED AGENT FOR
P and O LINES, AMERICAN PRESIDENT LINES

呼寄人の切
日本からカナダに渡航…社の切符の取次と、…一切を致します。左…に御申込み下さい。
●航空運賃月賦払の…
公認 岩…
公認 岩田旅…
191 East Hastings Street
Phone MU. 4…

美味な中華料理
△日系人の各種大小宴會、結婚、…用命に應じますし、食事の出前も…
△サービスは丁寧で迅速、料理は一…の。是非お立寄り下さい。
△日本酒もサーヴいたします。
廣州チャプス…
KWONGCHOW CHOP SU…
126 Elizabeth St.
Phone EM. 2-…

W. K. GARDENS
127 EAST PENDER STREET
VANCOUVER, B.C.
Phone MU. 1-6642—0455
CATERING TO
Wedding, Club Banquets
Private Dining Rooms
皆様おなじ…
中華料…
豪華な設備と一…スは常に皆様の…ております。
●結婚祝宴その他…御用命を御待ち…
ダブリユ・ケ…
電話エムユー…

Crown Life Insurance Co.
Frank G. Yada
1550 West Georgia St.
Vancouver, B.C.
家庭の幸福を守る…
生命保險つき貯…
クラウン生命を
お選び下…
晩市西ジョージャ街…
矢田…
電話 三…
六八…

カナダ首相臨席

トロント市日系會館の開館を宣言

△昨年十月、總工費六十万弗のトロント日系文化会館が完成して、同月末に『一世に献げる日』を催し、約五百名の一世パイオニアが新会堂使用のさきがけを行つて以來、日系各團体がそれぞれの催事をこの会堂でひらく傍ら、白系團体にも會場を解放、各種スポーツ、生花、娯樂、ダンス、バザーなどと多忙なプログラムが遂行されている。

△會館では『文化會館』として誇り得る館内備品および日本の一流的藝術品を適度に配置して日本的ふんいきを出し得るまでにこぎつけてきたので、いよいよ來る六月七日(日)午后七時から一時間、ピアソン首相の臨席を仰いで正式な『開館式』を擧行することになつた。會館では日白關係者並に白系有力者のほかエスニック・プレス協會員の各紙代表者に招待狀を發送した。日系人運營の建物のオープニングにカナダの首相がのぞむことは日系史上最初のことであり、意義もきわめて深いものとなろう。開館式には牛場大使、吉澤日加協會々長らも列席する。

東洋古典

研究の圖書館を

【モントリオール】ラバール大學古典學教授モリース・レベル博士は今週マギル大學で開かれた『人類カナダ研究院の會議』で、カナダは三百万部冊の書物を所蔵する三つの主要圖書館が必要であると強調、一時代前の人々が研究した如く、今後の世代の人々はインド、中國および日本の古典を研究しようという強い意慾を持つことになろうが、それを與えるためには、國内に三つの完備した圖書館をつくるべきであるというのである。

日系人の日本留學など

太平洋總領事會議で検討

【ホノルル】日本に留學を希望する日系人に對する査證問題並に祖國訪問の一世の日本滞在手續きなどは過去に幾多の困難な問題があつて迷惑を蒙つた人が多かつた。これらの問題を一括して檢討し、最も適切なる解決を政府當局に要望する旨がホノルル駐在猪名川總領事によつて明らかにされた。太平洋總領事會議が今夏催されるさい、これが上程されるようである。この会議にはカナダにポストを持つた猪名川ホノルル總領事および高杉シアトル總領事らも出席するので、日系カナダ人の日本留學および一世の日本滞在等に關する問題を熟知のはずである。

井手氏を理事に任命

＝カナダ市民權理事會が＝

カナダ市民權理事會は去る五月十四日オタワで年大會を催したさい、全加市協會長の井手エドワード氏を理事にスイセン、満場一致で同氏の理事任命(一年間)を可決した。この理事會に日系代表が加わつたのは今年が最初である。

メープルリーフ文化協會發足

【東京】在日のカナダ生れ、またはカナダで生活した者たちで結成された『メープルリーフ文化協會』が活動を開始した。主旨は日本とカナダの親善と理解増進、文化交流に努力するもので、[illegible]たちはカナダに多くの友人、知己、親戚を持ちまた永い間カナダに住んだ体験上、カナダを多く知り、カナダを愛するものであるとしており、代表は西寺新次、牛島勝治兩氏となつている。

人生を幸福にするもの

麻生牧師の連續日本語放送

まじめな聴取者を多く持つカナダ唯一の日本語ラヂオ放送『歡びのおとずれ』のスピーカー麻生牧師が今週の日曜から五回に亘つて『人生を幸福ならしむるもの』の題下に連續放送する。麻生師の説明によれば聖書特に詩篇は神が人を幸福にするため與えたもので、不安と動揺の絶えざる人生をみち足りた、よろこびの日々に変える秘訣をこの中から見出すことが出來るという。人の幸、不幸は決して盲目の運命でも前世のインガでもなく、詩篇に示された神の幸福獲得の法則に從順であるか否かによつて決する、と同師は強調する。CHWO局(一二五〇KC)日曜午前八時から三十分。幸福を求むる人の聴取を主催者セブンスデー教会では希望している。

カナダ・テレビ

三十名が訪日

【東京】東京オリンピックのテレビ放送權について、海外テレビ局との交渉を五輪組織委から一任されている日本放送協會は、このほど海外四〇局と契約を終了した。

(カナダ放送協會もこのなかにふくまれており、カナダからは三十名のテレビ放送隊が訪日することになつている。)

紐育の試合に

平林君が出場

ト市郊外ミミコの林英一氏宅に寄寓している平林ヨージ君はカナダのレスリング[illegible]京オリンピック大會に出場するが、來る六月二十一日ニューヨークで行われる米体育協會主催のレスリング大會に參加することになつた。平林君の体重クラスで優勝すれば米加の選手權二つを保持することになるわけ。

ハ市合同教會

十四日に野遊

【ハミルトン】當市日系合同教會は來る六月十四日一、二、三世合同にて午前十一時よりレストオール・キャンプに於て晴雨にかかわらず野外禮拜並にピクニックを擧行する。入場料、大人二十五仙、十六歳以下は無料。ピクニックには面白いゲームが委員によつて準備され、また會場には大きなダイニング・ハウスがあるので雨の心配はない。參會希望者で道順の判らない方は當教會に午前九時までに參集するよう希望。

●日本行便船　國際丸六月三日、テキサス號六月六日、フイリピン・コレギドア號六月十一日何れも晩市出港

住所知りたし

[illegible]中野[illegible]太郎の住所知りたし。本人(又は知人)が左記に至急知らすようお願いします。

Mr. H. Mori
193 Glen Shephard Drive,
Scarboro, Ont.

結婚御挨拶

枝村正一　ジョージ
中津初美　マガレット

右兩名儀豫て婚約中の處五月九日トロント佛教會に於て石浦開教使司式の下に結婚式擧行、引續きチャイナハウスにて些か披露の宴を催しました節は御多忙中にも拘らず御臨席の榮を賜わり且つ御丁重なる祝辭、祝電並びに過分なる御祝儀、立派なる御祝品等を戴き御芳志の程誠に有難く厚く御禮申し上げます。なお今後ともよろしく兩人に對し一層の御指導と御交誼を賜りたく略儀ながら紙上を以て御禮旁々お願い申し上げます。

トロント市
父　枝村政雄
母　同　ふみ

トロント市
父　中津徳太郎
母　同　喜美子

トロント佛教會

(バーサスト街九一八)

五月三十一日
午前十時半　日曜學校
午前十一時　朝の禮拜
講師、ホワド・ホワイト氏
午後二時　日中

生花と茶の湯の午後

會館で卅日と卅一日午後二時

△小原流家元小原豐雲氏の生花實演。
△裏千家中村フミ夫人と島田羅雄氏夫人のお茶の湯の實演。
△三十日(土)と三十一日(日)とも午後二時から日系文化會館で。會費、三弗(二回分)。
△一行の歡迎會は會館で六月二日(火)午後七時。會費二弗五十仙。奮つて參加下さい。

主催　トロント日系文化會館

娯樂と讀書

△實用百科娯樂全書
△趣味・娯樂・藝能百科事典
△のど自慢とかくし藝
△英文及び和文の折紙の本並びに紙
△碁と將棋器具、花札
△百人一首及び兒童用かるた
△日本半紙、原稿用紙、グリーティ[illegible]
△筆、墨、硯、そろばん、掛書
△日本レコード各種とりそろえて[illegible]

航空船切符旅行
小切手爲替送金
龜岡書[illegible]
KAMEOKA BOOK TRADING CO.
113 McCaul Street, To[illegible]

フルヤ夏の觀[illegible]

▲夏の日本觀光團(十三日[illegible]
七月十九日バンクーバー[illegible]
▲ハワイ親善觀光團(七日[illegible]
八月八日バンクーバー[illegible]
■詳細は早日に當社へ御照會[illegible]

フルヤ・ツラベ[illegible]
FURUYA TRAVE[illegible]
365 SPADINA AVE., T[illegible]
PHON[illegible]

年中味の[illegible]
古屋特撰[illegible]
チェリー[illegible]
×お米の貯[illegible]
配達を[illegible]
ので、年[illegible]
けます

つかりかげんがひと目でわ[illegible]
卓上漬物器（大[illegible]
日本送金は早くて確実な古屋[illegible]
古屋貿易
FURUTA TRADI[illegible]
361 SPADINA AVE. TORON[illegible]
PHONE: WA. [illegible]

ニューギニア高地人

（四）

モニ族とダニ族

私たちは、ウヤンバ部落のドまんなかにまずテントを張った。もし、ヘリコプターなんかで、いきなりこの部落へ飛びこんだら、果してテントを張らしてくれるかどうかが最初の問題だったに違いない。だが、ここへ来るまでに通過した部落の經驗で、いきなりテントを張ってもたいして問題は起きないことがわかっていた。とくに大歓迎もされないが、深夜に襲撃されそうな気配もない。

部落民は、まさに〝黒山〟となって私たちのテントをかこみ見物している。その中で、ひときわ立派なかつぷくをした男が一人、ドロ足のままテントにはいってきた。テントのシーツはたちまち泥でよごれたが、そんなことを氣にかけていたら村人と仲良しにはなれない。男は『アマカネ』（こんにちは）と言い、ニヨニヨしながらテントの中をながめまわす。見るものすべてに、ただ驚嘆の色を浮べている。私たちは、おぼえたばかりのモニ語で話しかける――

『アガ・エゼゴ・ミノ？』（君の名は何ていうの）

『ウヤンバムダ』

『ミガニノネ？』（モニ族

『テー、アンディ・ソノウイ』（そうだ。わしはソノウイなのである）

だが、ウヤンバムダは彼の出まかせで、實名は『ヤゲンプラ』であることが、のちになってわかった。白毛まじりの濃いひげをはやし、年齢は四十歳とも五十歳とも六十歳とも見當がつかない。自分の年などもちろん知らない。

『奥さんは何人いるの？』

『三人』と答えて、ヤゲンプラは誇らしげに説明する――

『一人はここウヤンバにいる。一人はビギタバ、一人はドウギンドガ』

ビギタバはここから三時間ほど川下、ドウギンドガは北側の山脈をひとつ越えた二日行程の谷にある。ヤゲンプラに續いて、他のモニ族の老若男女も次々とはいってきた。三人用のせまいテントは今にもつぶれそうだ。テントの底は完全に泥だらけになり、かれらが体中にぬりたくっているブタのあぶらで、そこら中がベトベトしてきた。はだかのまま腰かけたリュックサックを、藤木カメラマンが試みにかいでみると、排せつ物のにおいがする。いくらなんでも、これではかなわないから、大切なものは奥に引込めた。

午後の雨が降り始めたと

めて私にいった――『ダニグメネ・タリ』（ダニ族の連中は悪いぞ）

ウヤンバ部落には八軒の家がある。うち三軒はモニ族、五軒がダニ族。私たちのテントはダニ族の家に近い。隣の家までほんの七、八メートル。普通の話し聲でもきこえる。ヤゲンプラが、聲をひそめて私たちに忠告してくれたことばは、いったいどういう意味なのだろうか。

テントに二時間近くもいたヤゲンプラは、去るときダニ族の家を指さし、手まねで言った――

『ダニ族の連中がわしを見ているから、またあとで來る』

ヤゲンプラが去ると、テントの内外にいたモニ族の連中も、一齊に歸ってしまった。

と、間もなくやってきたのはダニ族の男だ。だまってテントにはいり、不氣味な薄笑いをうかべている。こんどは私の方からダニ語で言った――『カヨナ』（こんにちは）

相手も『カヨナ』と答えたが、それっきり薄笑いを續けるだけ。目つきがギョロリとしていて、口が大きく、笑うと茶色い歯並みが全部見える。映畫で悪役を演じたら、世界のどんな悪役俳優も顔負けしそうな人相だ。

『インタカエ・ユオッ』（名前は？）とダニ語できくと、『ア・ニソタカエール

（あれは名前なんぞない）と答えて、すましている。仕方がないから、私たちは彼に『悪役』とアダ名をつけた。

ソノウイ　モニ語。部落のなかで、富と地位がある程度できた者。〝實力者〟というような意味。いわゆるしゆう長のような、生殺與奪の權力をにぎっている存在はない。従ってひとつの部落に何人もソノウイがいることがある。ダニ語では『テイナビオ』。

新五仙切手

【オタワ】新五仙スタンプが六月三十日發行されると郵政省が今週發表した。一つはオンタリオ州花ツレリアムで青、茶、オレンジの三色刷り。他の一つはクベック州花ホワイト・ガーデン・リリーで青、茶、黄の三色刷り。

人事消息

■結婚

▲ト市の中津徳太郎氏夫妻息女初美マガレット嬢と同市の枝村政雄氏夫妻息正一ジョージ氏は五月九日ト市佛教会で石浦開教使司式で結婚、チャイナ・ハウスで披露した。

■死亡

▲ステブストンの崎山福松氏（九一、和歌山縣）は五月十六日晩市市立病院で死去十八日夜ス町佛教會堂に於て生田開教使導師により告別式を執行した。

▲ノースサレーの露木ヨシ子イバさんは五月十二日死去。ノースサレーの聖ヘレン聖公會でホームズ牧師司式により十五日告別式を行い、パレトビュー・メモリアル・ガーデンに埋葬した。

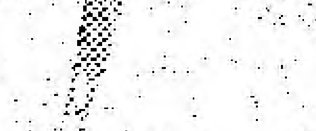

日航機をご利用になれば

同じ運賃で

ロス、シスコ、ハワイが楽しめます

お仕事を終えて帰国されるとき、なつかしい日本へ観光旅行にお出かけになるとき、カリフォルニアやハワイを見物しながら東京到着、というプランが最近脚光をあびています。

魅力がいっぱい！　日航太平洋線

日航機をご利用になればこのプランも簡単に実現。陽光のカリフォルニアも夢の島ハワイも、東京到着前に見物できます。運賃はアラスカ経由東京行と全く同じ。また機内では、一流ホテルなみのディナー、なつかしいお寿司に清酒など、日航独特のサービスが受けられます。

日本へおいでのときは、ぜひ日航機をご利用ください。

日本

■東北南部の福島県は、どこへ行っても人手の加わっていない自然美で有名。とくに磐梯朝日国立公園は有数の公園として、年々多くの人出でにぎわっている。7月には16日から4日間、相馬野馬追祭が催され、

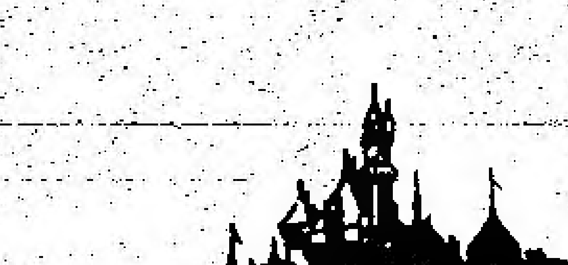

サンフランシスコ

■シスコの金門橋。全長2800m。アメリカが太平洋に開いた玄関口。大型客船も自由に通れる。

ホノルル

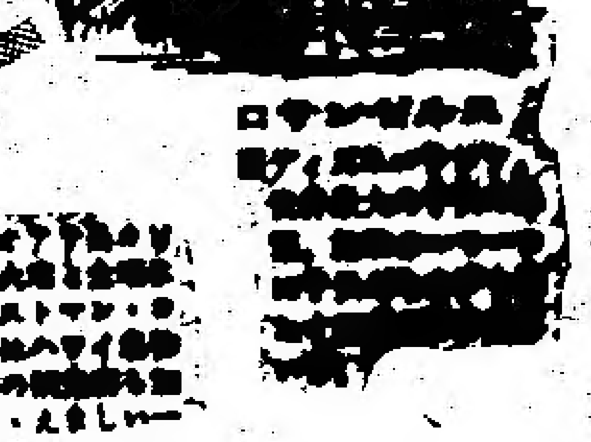

日本航空

AIR LINES

ニューカナデアン

The New Canadian
479 Queen St. W.
Toronto 2-B, Ont.
Phone: EM. 5-9008

毎週水・土二回發行
購讀料金 半年四弗（前拂） 一年七弗
カナダ・トロント市 ニューカナデアン

カナダの新國旗 連邦議會に提出

ピアソン首相の個人案として

【オタワ】ピアソン首相は今週のオタワ議会にカナダの新国旗のデザインを首相の名儀で決議案として提出した。新しい国旗の体裁は白地に赤のメープル・リーフ三つを中央にいれ、両わきに『海から海へ』を表徴する青い線をたてに入れたものである。このデザインはピアソン首相自身の好みで閣僚の支持をうけ、議会に出されたわけであるが、同時に『オー・カナダ』をカナダ国歌とする議案も提出された。これに関する討議が十日間に限られて行われることになろうと観測されており、もし新国旗デザインに敗れれば、自由党政府は潔く総辞職する決意であるとも伝えられているが、いずれにしても第一野党のディフェンベーカー党主はカナダ国民の総意を無視しての国旗案提出は非民主的であるとの立場から政府不信任案を提出するといきまいている。與党政府としては七月一日のカナダ・デーまでに新国旗の制定が実現しなければ、今秋訪加されるエリザベス女王によって新国旗の正式披露をあおぐことになろうともいわれている。

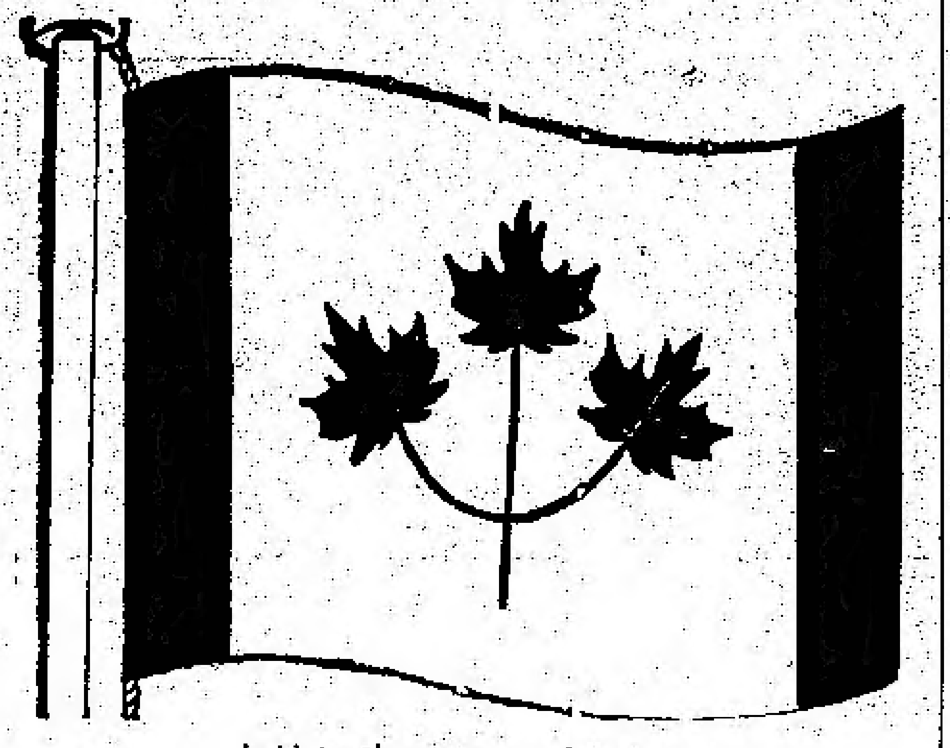

白地に赤のメープル・リーフと両わきに青色のたてすじ

中共へ墓參

【東京】中共は今週、中共本土で抑留され死亡した日本人戦犯者の墓参りをする日本人代表者の中共入りを許可した。

國を分裂させる

首相好みの國旗と反對の聲

【オタワ】ディフェンベーカー野党々主は二十七日夜、エンサイン旗に飾られた演壇から『ピアソン首相が持ち出したカナダの新しい国旗はカナダを分裂するものである。カナダの新国旗は首相が好むからといって、国民に押しつけることはできない』と述べた。ディフェンベーカー氏は、オタワ政府が新民主党らの支持をうけて、新国旗案の承認を得ようとしていることをほのめかし、保守党がたとえ反對しても多数票で議會を通過させ得るとの確信から国民投票を行わず、首相の個人案としてこれを出したことを非難している。

全加市協では五月の月例執行委員會で、カナダは獨自の国旗を持つことに賛成、という意味の書面をオタワ政府に送ることをきめ直ちに実施した。

体面飾るのを止めて 國内處理に專念せよ

○…グラタン・オレリー上院議員は今週上院で、カナダの如き小国が世界に向けて見栄を張るために、無い金を出して北大西洋條約機構に入ったり、また率先してサイプレスに軍隊を派遣していると、こっぴどく非難した演説を行った。

○…同上議はウ・タント国連事務総長が上下両院議員の面前で演説した直後、カナダの對外軍事援助について攻撃したもので、国連には百以上の独立国がメンバーになっているのだから、サイプレス平和軍の維持費は平等にこれらのメンバー国が負担すべきだと主張した。

○…更に同上議は『カナダは体面とか体裁のことばかり心配して、世界からよい子だと思われようとしているが、それより国内事情の處理に專念して、自分の家の始末をまず片づけねばなるまい』といっている。

「エア・カナダ」 六月一日から

カナダ國營のツランス・カナダ・エア・ラインは來る六月一日から新しい名称『エア・カナダ』を使用することになっている。六月から電話呼出し、座席予約、出入時間發表にエア・カナダを使う。全ラインにわたる名称替えは今年中に完了するはずである。

ネール首相逝く

『ともしび消えた』と國民なげく

【インド・ニューデリー】過去十七年間、インドの首相であったネール氏は二十七日心臓マヒのため死去した。享年七四。今年一月以來病褒のネール首相の代理をつとめてきたのは無任所大臣のシャスツリー氏であるが、ネール氏死去后、臨時首相にはナンダ内務大臣が選ばれた。同氏はコングレス党の長老者であるからで、後任首相指名は今週中に行われるはずで、シャスツリー氏が有力候補とみられている。

△ネール氏は英国育ちで英国大學を卒業、弁護士として前途を嘱望されていたがガンジー翁の無抵抗主義の獨立運動に共鳴、インドに戻って献身的にこの運動にとび込み、インド獨立をかち得た闘士であった。ネール首相の死去が議會にもたらされたとき、全員總起立となり、議長は『ともしび

カンボデア 國連巡視を承認

【国連】国連安保理で二十八日、カンボデアのサンパス外相は、カンボデアの中立を維持するため、国連が南ベトナムとカンボデアの国境六百哩を巡視を承認すると發言したが、それに先立ち南ベトナム代表が同国を共産テロが侵略することを指摘したのに對し、ソ連とチェッコ代表らはこれを聞かず退場した。

日本は二位 テレビ台数

【ワシントン】米国の民間団体『テレビジョン・ダイジェスト』によると、現在全世界のテレビ受像機台数は約一億四千三百万台に達し国別にみると日本は米国についで世界第二位を占めている。世界の人口にたいし一億四千三百万台という数は頭割りにすると、二十二人について一台の割りとなる。

△また全世界の台数合計のうち米国は六千百八十五万台を占め、その他の国の合計は八千百十五万台である。わずか二年前には、米国のテレビ台数はその他の國々のテレビ台数を合わせたよりも多かった。日本は一九六三年に英国を抜いて二位にのし上がったもので、現在の台数は日本一千四百万台以上、英国一千三百万台である。

ソ連機チャーターなら シベリアを飛んでよい

【東京】ミコヤン副首相と池田首相は日ソ航空路設立について今週話し合ったが、合意に達しなかった。ソ連は外国航空機のシベリア乗入れをあくまで拒否したからである。池田首相は『双方航空機の乗入れは相互的なものであらねばならない』ことを主張したが、ミコヤン副首相はソ連は相互的飛行の用意はまだないと回答した。

△のちほどミコヤン副首相は記者團會見で『ソ連の條件で、日本航空がソ連領土をとぶさいはソ連機をチャーターし、日ソ共同運營することに同意すれば、日ソともに有益なことである』と語り、更に『この條件の下に假協定を結べば、日航は年間ざっと二万二千弗の收入となるわけだ。かりにこの收入の半分になるとしても、小額として捨て去ることはなかろう』といっている。

...rsonal Notes Across Canada

...uaries

Eva Yoshiko (Shimizu) Tsuyuki

...H SURREY, B.C.—Mrs. ...shiko (Shimizu) Tsuyuki, ...orth Surrey, B.C. passed ...ddenly on May 12th, 1964.

...s survived by her hus... Roy; baby son, Kurt; ...ents, Mr. and Mrs. S. T. ... of Edmonton; and three ...s and one sister.

...ral services were conduct... Friday, May 15th at St. ... Anglican Church in ... Surrey with the Rev. ... officiating. Interment ...lace at Valleyview Memo... ...rdens in North Surrey.

... will be deeply missed by ...ne who knew her.

SAKIYAMA

STEVESTON, B.C. — Mr. Fukumatsu Sakiyama, 91, passed away on May 16th, 1964 at the Vancouver General Hospital. Mr. Sakiyama was one of the early Japanese pioneers to Canada.

Funeral was held at the Steveston Buddhist Church on May 18th with the Rev. K. Ikuta officiating.

Births

TORONTO. — Mr. and Mrs. James Kobayashi (nee Mary Kuroda) of Toronto are happy to announce the birth of a son, Kevin Tadao on May 22, 1964 at the Toronto East General Hospital. Both doing fine.

Marriages

NAKATSU-EDAMURA

TORONTO. — Miss Margaret Hatsumi Nakatsu, daughter of Mr. and Mrs. Tokutaro Nakatsu of Toronto, became the bride of Mr. George Shoichi Edamura, son of Mr. and Mrs. Masao Edamura of Toronto, on May 9th, 1964 at the Toronto Buddhist Church. The ceremony was officiated by the Rev. N. Ishiura.

A reception followed at the China House.

...women to work for nurs... ...home for women. First ...th — $140. with meals. ...od month — $160. with ...eals and gradual raise.

Apply

CLARION Nursing Home

...19 Charlton Ave., East. Hamilton, Ont.

522-8572

FIRE — THEFT — AUTO

Consult

RITZ KINOSHITA

For All Classes of

INSURANCE

Phone: PL. 9-2632

PLAN NOW FOR THE FIRST

NISEI TOUR TO HAWAII

DEPARTING AUGUST 8, 1964

FOR INFORMATION CONTACT

FURUYA TRAVEL SERVICE

365 Spadina Ave.,
Toronto, Ontario.
EMpire 6-1075

ALL-WAY ROOFING LTD.

MEMBER OF C.R.C.A.

FLAT ROOFS — SHINGLING
EAVESTROUGHING — SHEET METAL WORK

TORONTO 421-3374 NISEI OWNED

TOSH NISHIJIMA "COVERING ONTARIO"

Night Calls: PL. 9-5095 HI. 7-1100

SMALL SHOE SIZES

New Spring Styles

Just Arrived

Ladies' shoes from
1 up to 11
Men's Scott McHales

Preacher Deplores Materialist Japan

VANCOUVER. — Japan is in the midst of a leisure boom, and all most Japanese think about is making money and having fun, two missionaries on furlough said here recently.

Rev. Percy Luke, missionary for 26 years of the Japan Evangelistic Band and his Japan-born wife, Amy say that this search for pleasure has resulted in the formation of a new political party in Japan. It is the Soka-Gakkai.

"It is potentially dangerous," said Mr. Luke. "It is supposed to be a Buddhist sect. But it bears little relation to Buddhism now."

The Soka-Gakkai claims 10,000,000 members.

"They wear uniforms and behave very much like the Hitler Youths," Mr. Luke said. "They have now elected 15 members to Parliament.

POLITICAL POWER

The organization's aims, according to the Lukes, are healing, prosperity, and to make Japan again a political power in the world.

"Its intense nationalism appeals to the young, and its emphasis on wealth appeals to the shopkeeper class of Japanese." Mr. Luke explained.

"It's developing into a terrorist organization," Mrs. Luke added. "Many people want to get out of it, but they're afraid to."

The organization wants to restore the God-image of the Emperor, and to make Japan the ruling power in the East.

LOST LOYALTIES

"Many Japanese, particularly the young people, have lost all their traditional loyalties," Mr. Luke said. "They have no guiding star, and the Soko-Gakkai answers their need for something to live for.

"The Christian church in Japan is beginning to awaken to the danger of the organization," Mr. Luke added. "We are starting to inform our people of the errors of the movement," he said.

"If something doesn't stop them, they might end up with a majority in Parliament."

The Lukes say that one reason Christianity makes so little headway among Japanese is that Japan is a literate, prosperous country.

"Often in nations such as Africa, the people are taught to read and write at mission schools, and so they become Christians," Mr. Luke said.

SMALL PERCENTAGE

"But the Japanese people are 99 per cent literate. They are prosperous and pleasure-seeking. They don't feel the need for Christianity. They are content with Shintoism and Buddhism, and if necessary to put Christianity on over these two like a garment."

It is estimated that there are only about 8,000,000 Christians out of a population of 95,000,000 Japanese.

"The numbers may be small, but Christianity in Japan is deeply rooted," Mr. Luke said. "If all the missionaries left, there is no doubt that the church would survive.

"As it is, the missionaries are playing a diminishing role. They are there now mainly in an advisory capacity."

A native of Johannesburg, South Africa, Mr. Luke first went to Japan in 1932.

Paul K. Asada, D.C., N.D.

Dates and Doings

Hamilton Japanese United Church At Restall Camp

HAMILTON. — The Hamilton Japanese United Church will hold a joint outdoor service of the Issei and Nisei Congregations at Restall Camp, near Ayr, Ontario, on Sunday, June 14th from 11 A.M.

After the service there will be a picnic with a program of races and other events for children and adults. Tickets for the picnic are 25c for those 16 years and over.

Those who wish to be guided to the camp are asked to meet at the Church by 9:00 A.M.

Restall Camp may be reached by taking Highway 2 to Paris and then proceeding along Highway 24A to Restall Camp Road. Proceed along this road to the camp. Restall Camp is owned by the Hamilton Presbytery of the United Church of Canada with excellent facilities.

H.J.U.C.

• • •

Nationbuilders 1964 Again Featured At C.N.E.

TORONTO. — Nationbuilders '64 the annual CNE Grandstand presentation by the Community Folk Art Council, will be bigger and better this year — exceeding last year's first show in which 1,000 performers played before a crowd of 17,000.

A Choir of 1,000 joining in tribute to the Folk Art Council's First Honourary Chairman the late Mayor Donald D. Summerville, will be added to the cast of 1,000 singers, dancers and musicians who will make this evening, Labour Day, once again a spectacular closing for the 1964 Canadian National Exhibition.

Auditions for the dance groups will begin the first week of June. Choirs are joining into a mass choral presentation. The show will be produced by Community Folk Art Council.

The Community Folk Art Council has also mapped out a 1964 program which offers variety and family fun for Canadians of every background.

C.F.A.C.

• • •

Bingo Night To Support Japan Hockey Tour

TORONTO. — The Canadian Japanese Athletic Association will hold a fund-raising Bingo Night at the Japanese Canadian Cultural Centre on Friday, June 26. All proceeds from the evening will go towards assisting the Toronto Japanese Hockey League All-Stars, who are planning to tour Japan this fall.

All J.C. Bingo lovers are invited to attend an exciting evening of fun and relexation. Bring your hakujin friends, too.

An evening of vying for cash prizes will be climaxed by a giant $200 jackpot.

Advanced sale of tickets will go on sale shortly at $1.00. This ticket will be good for 10 free games.

So plan now to attend this big Bingo extravaganza! You'll have fun and at the same time you'll be helping a team of Nisei and Sansei hockey players get to Japan.

More news regarding this gala evening will follow, so keep your eyes peeled on future issues of this paper.

C.J.A.A.

• • •

Vancouver JCCA Ready For Big Membership Drive

VANCOUVER. — The 1964 membership drive for the Vancouver J.C.C.A. is scheduled to take place from June 8th, for two weeks. As in the past, membership fees will be $5.00 per family (including all family members over 16 years) and $3.00 for individuals.

Membership Chairman Bob Miyasaka is presently spending many hours in preparation for the campaign.

Aside from supporting the various J.C.C.A. functions throughout the year, the membership fee will entitle members to receive the monthly Bulletin to keep them informed of the activities. Also planned are reduced admissions for members at JCCA sponsored events. Due to the increased activities in the interest of the members, the J.C.C.A. is beginning to play a large part in the life of the Japanese Canadian community and it is expected that the majority of some 3,500 Japanese Canadians in and around Vancouver will take out membership this year.

Approximately 40 teams of two people will be needed to cover the entire membership drive and Mr. Miyasaka asks for any kind of assistance for this work. Volunteers are asked to phone Bob at: FA. 7-6210.

Since there is very little J.C.C.A. activity outside of Vancouver, the Vancouver Chapter invites all Japanese Canadians in the lower mainland.

Van. JCCA

• • •

Vancouver JCCA Elects Their 1964 Executives

VANCOUVER, B.C. — The election of the 1964 Vancouver J.C.C.A. Council members was recently conducted and the results were announced at the annual meeting held at the Japanese Hall in March.

Since nomination for the Nisei Council members did not reach the 22 names required for an election, all those nominated were elected by acclamation. The voting for the Issei-Bu (First generation) was conducted according to the mail-ballot system introduced last year. Following the General Meeting, the new Council members elected **Gordon Kadota** to head the Association for the coming year. Others nominated for presidency were **Arthur Hara** and **Bob Miyasaka.**

The first Council Meeting was held on April 6th at which time the members were elected or appected. The newly elected members have accepted and realize their responsibilities and will endeavour to give their best efforts. The following is a list of the executive council:

EXECUTIVE COUNCIL: President — **Gordon R. Kadota**; 1st Vice-President — **Arthur Hara**; 2nd Vice-President — **Mits Tahara**; General Secretary — **Bob Miyasaka**; Treasurer — **Dennis Shikatani**; Recording Secretary — **Clair Iwase**; Past President — **Alfie Kamitakahara**; Issei-bu Co-Chairman — **Kiyozo Kazuta**; Co-Chairman — **Kinichi Iwata**; Treasurer — **Takeo Arakawa.**

Van. JCCA

Nisei's Impression Of Japan

By MAMIE MOLONEY

How'd you like to go back where you have never been?

That's an Irishman's way of explaining the first visit of my Canadian-born Japanese friend to her ancestral homeland.

Mary's dilemma was summed up best by her mother who, in the process of preparining her daughter for the different way of life she would encounter, including the contrast in the position of Japanese versus Canadian women, sighed "Mary, I don't think you'll ever make it in Japan."

She needn't have worried. Despite her Canadian ways Mary managed very well, though, in following Japanese custom where the wife does not call her husband by his first name, Mary substituted "honey," which, she admits, caused some raised eyebrows. So did Mary's husband's practice of helping her, including changing the baby, a domestic chore that is definitely not indulged in by fathers in Japan.

* * *

Language presented no problems as Mary speaks Japanese, though she had to brush up on some of the nuances of speech, including at least eight different forms of the word "you," depending on the status of the person with whom one is speaking.

As a concession to Mary's Canadianism, Japanese wives attended a dinner party given for the visitors at a 300-year-old Geisha house, though normally the husbands go "stag" and the wives stay home. Of the Geisha girls who served the dinner as well as singing and dancing for the guests: "Their charming manners," says Mary, "made me realize why they have become famous all over the world."

Geisha girls are trained from childhood to be entertaining and charming companions, which, when you think of it, wouldn't do any harm to our Canadian daughters, or sons either, for that matter. What's sauce for the goose, etc.

The importance of beauty in Japanese life was demonstrated for Mary by a visit to a flower-arrangement school. A huge, modern building was devoted solely to this purpose.

Tokyo to Mary looked like any other city except that the signs are in Japanese and the traffic suicidal. The belief that the Japanese are the politest race on earth takes a beating when it comes to the subway crowds, says Mary, which are just as rude as they are in New York. "If one is polite," she remarks, "one never boards the trains."

On a four-hour train trip through the Japanese countryside Mary noted the profusion of farm houses along the way. Japanese people are very well informed on world affairs, she tells me. The Japanese TV even showed the opening of the Canadian parliament at Ottawa. Ever seen a similar Japanese event on Canadian TV? Unless it's an earthquake or other disaster, we rarely consider events in foreign countries newsworthy.

* * *

In Hokkaido, Japan's northern island, a gracious gesture to the Canadian visitor was whisking the tired traveller off to a beauty shop on her arrival and then, coiffed and beautifully gowned in formal kimono, to a photographer for souvenir pictures. Now that's hospitality.

After the final farewells to family and friends. "It felt like coming home," says Mary, "when we saw a blonde girl and heard English spoken at Tokyo airport. Vancouver never looked lovelier and so serene. But off and on I have a nostalgia for the quaint shops, the tantalizing restaurants, the dynamic atmosphere.

"I wish Japan were a bit nearer," she adds, "because I feel we can learn so much, just as I'm sure older countries like England and France have so much to tell us. We, who are inclined sometimes to be a bit smug in our convenient, rather antiseptic way of living."

Warbride Wants Divorce Calls Yanks Barbarians

LOS ANGELES. — An attractive Japanese woman who gave up her religion and left her homeland to marry an American Marine officer appeared in court last week in a contested divorce suit.

Mrs. Reiko Jansen, 32, was being sued for divorce by Dr. George A. Jansen, also 32, on charges that she was not a "good wife."

Mrs. Jansen, of Beverly Hills, filed a counter suit seeking $525 a month support and custody of their three children, Lawrence, 6, Alphonsus, 4, and Daniel, 2. She is expecting their fourth child.

Jansen, was a 1st. Lt. in the Marine Corps when he met Reiko, sales manager for an import-export firm in Tokyo. They married on May 13, 1957. She gave up the Buddhist religion to become a Christian.

Frederick Dockweiler, Reiko's attorney said that religion is the central problem. Dr. Jansen, who is an intern at UCLA and expects to become a Navy physician in July, claims his wife never really accepted the faith.

He claimed that Reiko belittled American servicemen, called Americans "Barbarians" and said that the Japanese military forces were better than those of the United States. He also said she failed to keep her promise of becoming an American citizen.

Mrs. Jansen said that her husband and his parents financed her visit to Japan in February while they kept the children. She said they ignored her letters when she wrote asking for return fare. She told Superior Judge Harold W. Schweitzer that she borrowed money from her sister in Tokyo and flew to Los Angeles when she learned that Jansen had filed for divorce. She said she was not permitted in her husband's home where the children are residing.

Reiko has asked for support and medical expenses as well as custody of the children until the divorce trial.

First Color TV Portable Promised Before Olympics

TOKYO.—Japan's Yaou Electric Co. will market what it claims is the world's first portable color television set in time for the Olympics, the Mainichi newspaper said recently.

The 19-pound set will be twice the height of a desk telephone, and will have a nine-inch wide screen.

Initially it will be priced at U.S. $400, but the price will drop to about $270 when mass production is achieved, a company spokesman said.

1,200-Year Old Gold Coins Found In Ancient Jar

KINOMOTO, Shiga. — An ancient jar containing four Wadokaiho coins minted at the beginning of the Nara period 1,200 years ago has been unearthed in a school plantation here.

A first-year student of the Asai Junior High School struck a jar 40 centimeters underground while cultivating at the farm. It broke at the impact of his shovel and out came four coins bearing four characters "Wa-Do-Kai-Ho."

Experts confirmed the jar and coins as genuine and said the Wadokaiho was minted in Japan after the Tao Dynasty's currency system.

Mikoyan Charges . . .

(Continued from page one)

ted States and Britain of supporting colonialism, saying: "The Soviet Union wants peace, but the capitalist nations have continued to support colonialism and use military force to cause provocations and upset the world situation."

This, he said, included "the U.S. role in South Vietnam, the stationing of U.S. troops in South Korea, Britain's role in Malaysia and Portugal's role in Angola."

Mr. Mikoyan, in the last days of a 14-day visit to Japan, was repeatedly applauded when he mentioned colonialism and disarmament.

He expressed belief the Western powers and the Soviet Union eventually will agree on a treaty for total nuclear disarmament.

"American capitalists did not lose anything in the last war, because the United States was not bombed," he said. "But if we have another war, they will lose everything, because they will be bombed."

Brazil Japanese . . . .

(Continued from Page One)

cultural economy. The two Japanese farm co-operatives here are among the largest in South America. "Cotia," the biggest Japanese farm co-op, has 6,000 families. The other, "Co-operative Agricola Sul Brasil," has 2,000.

Not until 1954 did the Japanese make any significant investments in Brazil because of the postwar recovery period. Prior to 1954, there were only 10 small Japanese firms operating in Brazil.

Today, Brazil has cornered 35 per cent of all of Japan's foreign investments and about 37 per cent of Japan's foreign financing.

In 1954, a Japanese firm opened a factory in Sao Paulo for the manufacture of pens and ink. In 1955, a Japanese spinning and weaving company moved to Sao Paulo.

The biggest single Japanese investment is in the State of Minais Gerais, where the Japanese control about 40 per cent of "Usiminas," Brazil's big steel mill. It is estimated that Japanese investments in Usiminas total $24 million.

Two of Japan's industrial giants—Mitsubishi and Hitachi—recently announced plans for investing in Brazil.

Despite these developments, overall Japanese investments in Brazil have tapered off during the past two years, as have those of most other foreign nations, because of the country's unstable political and economic situation.

A new wave of optimism, however, followed the ouster of left wing President Joao Goulart earlier this month.

THE NEW CANADIAN

Authorized as second class mail and for payment of postage in cash, Post Office Department, Ottawa

T. UMEZUKI, Publisher, K. TSUMURA, English Section Editor, KEN MORI, Japanese Section Editor and Advertising

SUBSCRIPTION
$4.00 per 6 months
$7.00 per year

479 QUEEN ST. WEST
Toronto 2-B, Ont.
EMpire 6-5005

CLASSIFIED

Female Help Wanted

FLOOR lady for sports wear department. Call for appointment [illegible] Price. Lou Larry [illegible] Adelaide St. (Toronto).

COUNTER girl for dry cleaning [illegible] Part time or steady [illegible] (Toronto).

OPERATORS, experienced on girls jumpers, skirts, jackets, and slims for large sportswear manufacturer [illegible] round work. Dufferin and Lawrence. RU. 7-1571 (Toronto).

Male Help Wanted

ONE TRUCK driver and a few salesman's helpers needed immediately. Good wages. Phone GA [illegible] Mr. Heike.

AMBITIOUS young man for [illegible] firm, excellent opportunity to learn trade. $2.11 per hr. plus fringe benefits. Montreal. [illegible]

HOUSEMAN for country house near Markham. Able to cook [illegible] Driving licence an advantage. [illegible] with references and [illegible] New Canadian [illegible] W. (Toronto).

DRAFTSMAN. [illegible] opportunity to learn [illegible] gineer's office [illegible] 787-0141 (Toronto).

Domestic Help Wanted

ATTRACTIVE furnished flat exchanged for part time housekeeping, baby sitting, gardening, odd jobs. Suit working married couple. [illegible] (Toronto).

Property for Sale

AT Dearing Beach [illegible] wooded lots 100 x [illegible] wide [illegible] beach, 8 miles North [illegible] on Concession [illegible] Phone 353-9917 [illegible]

OFFICE EM. 4-1394 EM. 6-1900
RESIDENCE 2 Vesta Drive HUdson 5-1365

A. E. McKague, Q.C.
Barrister & Solicitor
NOTARY PUBLIC
1000 Northern Ontario Building
330 Bay Street (at Adelaide)
TORONTO

SAY IT WITH FLOWERS
SHARON'S FLORIST
CITY-WIDE DELIVERY
Peter Sasaki — K. Sasaki
Bus: HU. 5-2041
Res: HO. 6-7962
942 PAPE AVE., TORONTO

TORIC OPTICAL
OPTOMETRISTS
Complete Care For Your Eyes
視力鑑定士
眼鏡一切御用命に應ず
118 West Hastings St.
VANCOUVER, B.C.

Hyland Flowers
proprietor
JON ONODERA
HU. 9-4654 — HU. 1-8805
(Business) (Residence)
540 Eglinton Ave. W.
Toronto

Yamada STUDIO
PHOTOGRAPHY
204-A YONGE ST. EM. 6-2411

DUNDAS DATSUN
CAR SALES & SERVICE LTD.
2868 Dufferin St.
TORONTO, ONT.
COME & TRY A JAPAN MADE CAR
PHONE 781-6661

KAZUO G. OIYE
BARRISTER, SOLICITOR
NOTARY PUBLIC
3 Carlton St., Toronto
Room 800
[illegible] [illegible] (Res.)

It is a good policy to have the RIGHT POLICY
Consult
WALES and DUNCAN INSURANCE AGENTS
604 Yonge Street, Toronto
Phone WA. 1-3171

Travel Arrangements
Anywhere — Anytime
Air—Ship—Bus—Rail
Tours—Hotel—Sightseeing
Travellers Cheques Obtainable
Travel, Accident and Baggage Insurance
BRINGING SOMEONE OVER?
Passage arranged by Steamer or Air
Call for Reservations or Information—EM. 8-9954
T. KAMEOKA
K. Iwata Travel Service
113 McCaul St., TORONTO